

Inst 1

151

152

153

154

155

156

Handwritten annotations:  $G^b$  with an upward arrow in the bass staff at the beginning of measure 156, and  $G^b$  with an upward arrow in the treble staff at the end of measure 158. Red brackets indicate triplet groupings in both staves.

157 158

Handwritten annotations:  $G^b$  with an upward arrow in the bass staff at the beginning of measure 157,  $G^b$  with an upward arrow in the bass staff at the beginning of measure 158, and  $G^b$  with an upward arrow in the treble staff at the end of measure 158. Red brackets indicate triplet groupings in both staves.

159 160 161 162

Handwritten annotations:  $G^b$  with a downward arrow in the treble staff at the beginning of measure 159, and  $D^b$  with a rightward arrow in the bass staff at the beginning of measure 159. Red brackets indicate triplet groupings in both staves.

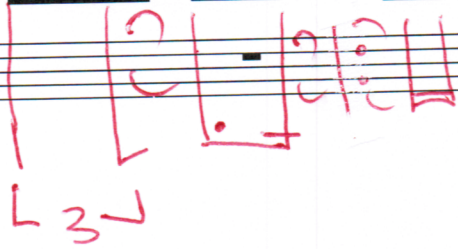
